



On behalf of the Wassamasaw Tribe of Varnertown Indians, we would like to thank you for your interest in the Tribe. In order to start your application process please submit the following items:

- A Completed Application (All Fields completed with a handwritten signature)
- A Completed Genealogy Chart (See Genealogy Form Attached)
- A Copy of Your State Issued Identification
- A Copy of Your Long Form Birth Certificate (Short Form Birth Certificate will not be accepted) (Attached is a form for submission to the Department of Vital Statistics if you do not have an available copy) <http://www.scdhec.gov/administration/library/d-0640.pdf>
- A head shot of yourself for your Tribal Card (Digital pictures can be emailed to [Membership@wassamasawtribe.onmicrosoft.com](mailto:Membership@wassamasawtribe.onmicrosoft.com)) (**Headshots Photos should be similar to a driver's license or a passport photo**)
- Submit a money order of \$25 for the processing of your application. Credit Card payments via PayPal. (**Checks are no longer accepted**)
- If Enrollment Package is submitted via email, please use the following as the Subject line: **Membership: [Full Name]**

**Scan to pay via PayPal**



**Scan for Tribal Website**



## **Eligibility**

- This procedure outlines the steps for applying for membership in the Wassamasaw Tribe of Varnertown Indians.
- To be eligible, you must be able to demonstrate full ancestral lineage connection to a progenitor on one of the eight recognized bloodlines of the tribe. (**Broad, Burbage, Clark, Dangerfield, Driggers, Huff, Varner, Williams**)

## **Required Documents:**

- **Completed Application Form:** Download and complete the official application form from the tribe's website. Please ensure all sections are filled out accurately and honestly.
- **Genealogy Chart:** Submit a completed genealogy chart clearly tracing your lineage back to the identified progenitor on one of the eight bloodlines. The chart should include names, birthdates, locations, and relationships between family members.
- **Supporting Documentation:** Provide original or certified copies of documents that support your lineage claims. These may include:
  - *Birth certificates for yourself, parents, grandparents, and all ancestors listed on the genealogy chart.*
  - *Marriage certificates for relevant ancestors.*
  - *Death certificates for deceased ancestors.*
  - *Census records mentioning relevant ancestors.*
  - *Military records mentioning relevant ancestors.*
  - *Lineage documents connecting you to a verified member of the Tribe.*

## **Additional Requirements:**

- **Application Signature:** The application form must be signed by you in original ink. Electronic signatures are not accepted.
- **Application Fee:** Submit the non-refundable application fee of \$25 along with your application package. Payment instructions will be provided on the application form.
- **Confidentiality:** All information submitted with your application is considered confidential and will be handled accordingly.

## **Important Notes:**

- The tribe reserves the right to request additional documentation or clarifications as needed.
- Falsifying information on your application will result in automatic disqualification.
- Membership in the Wassamasaw Tribe of Varnertown Indians is a privilege, not a right. The tribe ultimately determines who meets the criteria for membership based on its historical and cultural identity.
- Application Processing will occur once a quarter by Tribal Council.

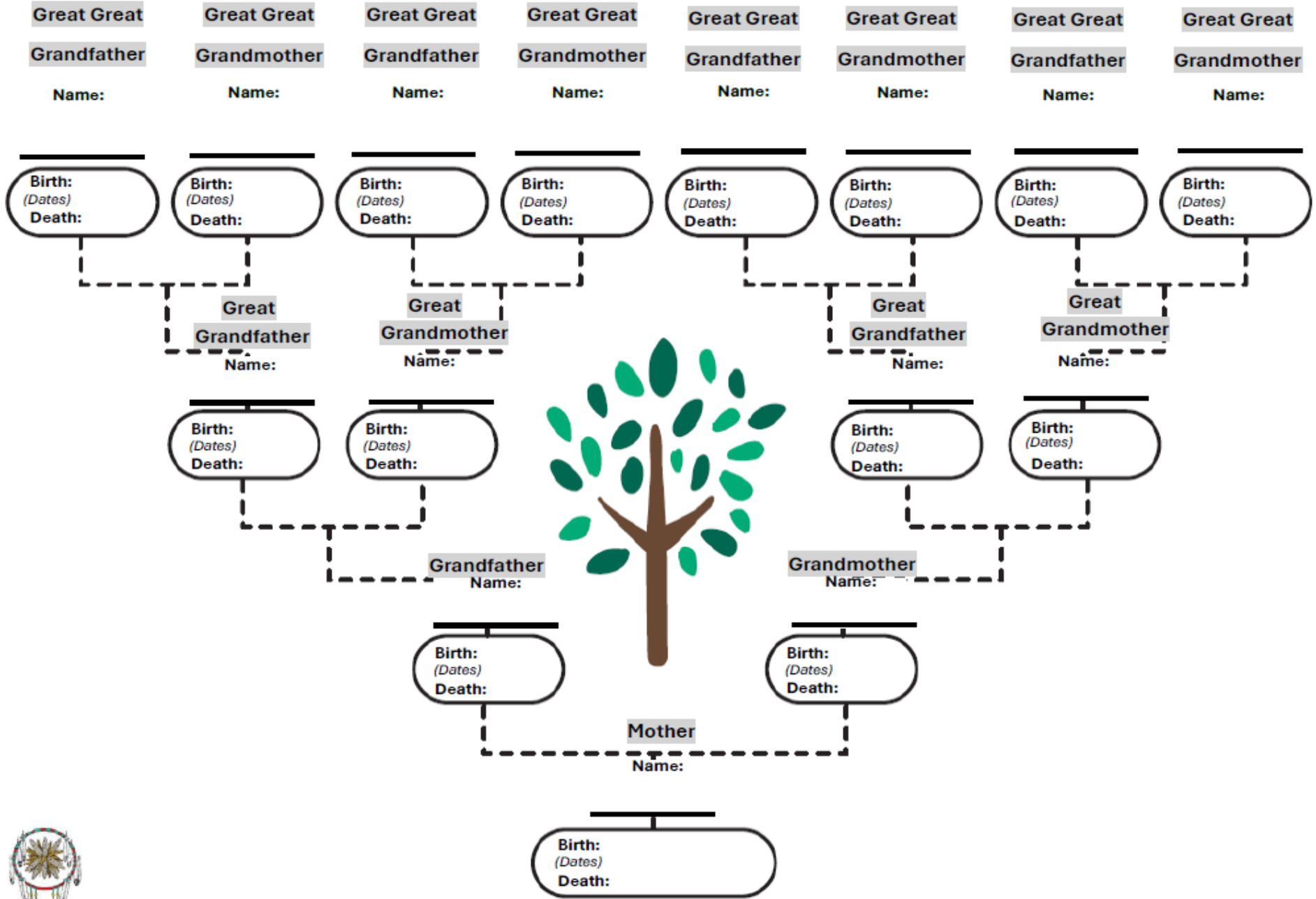

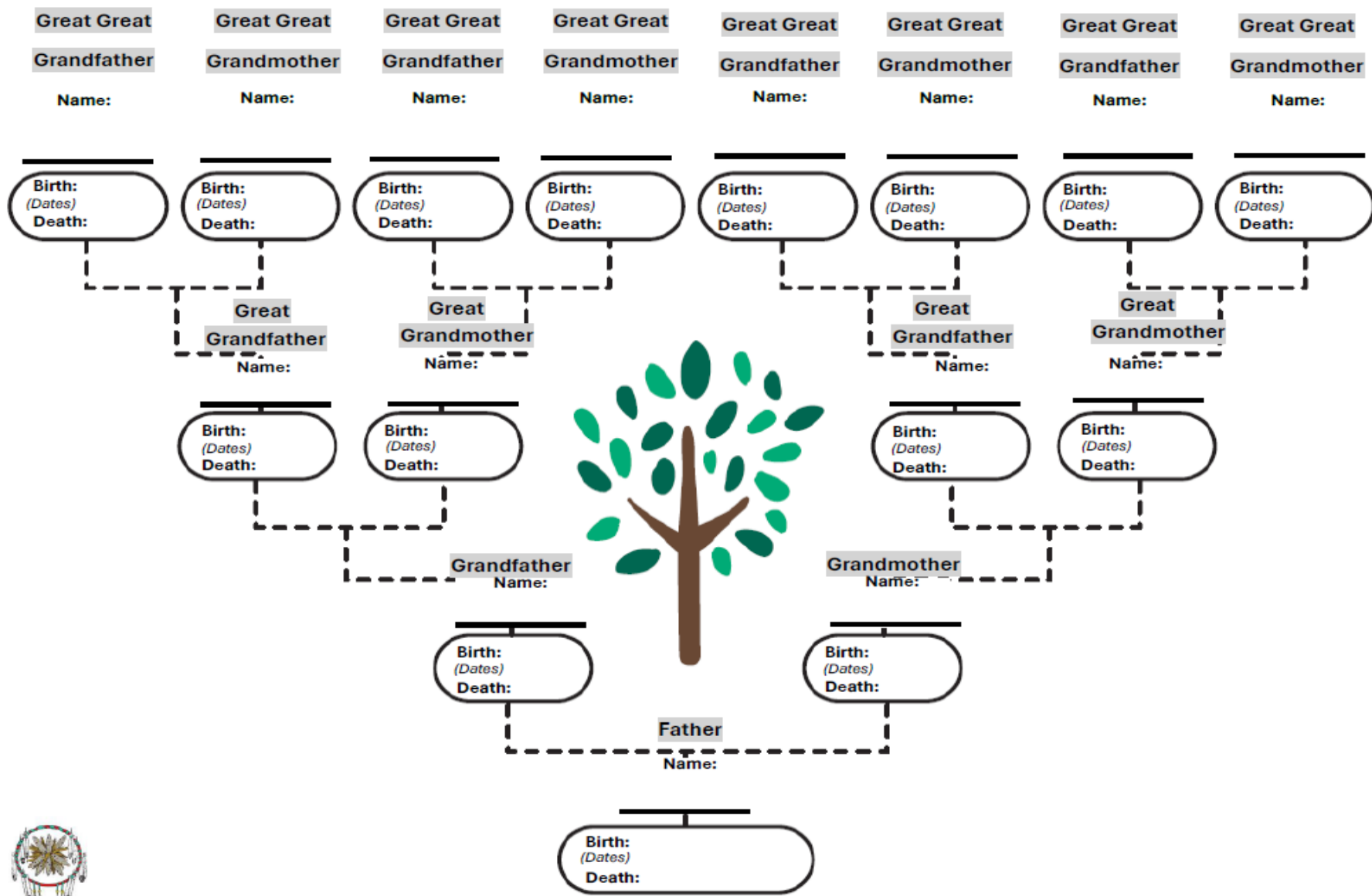



**Wassamasaw Tribe of Varnertown Indians**  
**P.O. Box 428 Summerville, SC 29484**  
**www.wassamasawtribe.com**

**Do Not Write In  
 This Section  
 Tribal Card #**

Date of Issue

## Membership Application Form

<b>Today's Date:</b>	<b>Your Full Name:</b>

<b>Mailing Address</b>	<b>Date of Birth</b>	<b>Place of Birth</b>
<b>Email Address:</b>	<b>Home Phone</b>	<b>Cell Phone</b>

<b>Please Circle The Family Surname You Are Most Related To:</b>	<b>Broad, Burbage, Clark, Dangerfield, Driggers, Huff, Varner, Williams</b>
--	---

### PARENT SECTION

	<b>Full Name</b>	<b>Date of Birth</b>	<b>Place of Birth</b>
<b>Birth Mother:</b>			
<b>Birth Father:</b>			

### SPOUSE SECTION

	<b>Spouse's Full Name</b>	<b>Date of Birth</b>	<b>Date of Marriage</b>
<b>Spouse 1:</b>			
<b>Spouse 2:</b>			

### CHILDREN SECTION

	<b>Child's Full Name</b>	<b>Date of Birth</b>	<b>Place of Birth</b>
<b>Child 1:</b>			
<b>Child 2:</b>			
<b>Child 3:</b>			
<b>Child 4:</b>			
<b>Child 5:</b>			
<b>Child 6:</b>			

I agree that the above information is true to the best of my knowledge. If any of the information is proven to be fraudulent, my tribal membership will be annulled immediately and all membership rights revoked. I agree to abide by the tribal rules and regulations and participate in tribal activities to the best of my ability.

**Signature:** \_\_\_\_\_

**Date:** \_\_\_\_\_